



OR 4Vet

Multimodal image diagnostics  
that inspire.

# Amadeo V mini II

## Complete X-ray solution

Space-saving X-ray system for your small animal practice



For operation via  
standard socket outlet

Automatic  
collimator light

Completely  
flat table top



 OR Technology

The expert by your side.



# Excellently designed X-ray system „Made in Germany“

Swivelling monitor-arm  
mount (180°) with  
24" touchscreen monitor  
including integrated  
X-ray software



High-frequency  
generator directly  
integrated in the X-ray table  
with rotating light shield



3-stage  
LED status  
display



Table extension by  
40 cm, loadable up to  
15 kg and easy to to  
install (optional)



Level 4 way floating  
table top & absolutely  
noiseless brakes

Automatic collimator  
light when person  
approaches the  
table [light stays on  
during positioning]



Clamps for  
attaching  
fixing straps

Completely level  
table top without  
upstands



PC and drawers for  
positioning aids etc.  
integrated in the table



# Quality that inspires!

## Your advantages:

**Comfortable:** convenient operation of the integrated *dicomPACS®DX-R* acquisition and diagnostic software

**Efficient:** integration into your existing patient management system – patient data at the push of a button

**Excellent:** high-quality CsI X-ray detector – top image quality even at low X-ray doses

**Cleverly designed:** integrated X-ray positioning guide (for examinations of cats and dogs)

**Resistant:** simple upgrade for reporting at additional workstations incl. use of tablet/MAC

**Up to date:** support of the very latest DICOM standard – connection to all PACS solutions

**Cost-effective:** simple extension to a hospital PACS solution with integration of all image sources and availability at all workstations

**Clean:** easy cleaning and disinfection

**Design:** Ambient lighting for a pleasant atmosphere in the examination room

## Dimensions: 4-way floating table system

with generous travel distances and absolutely noiseless brakes

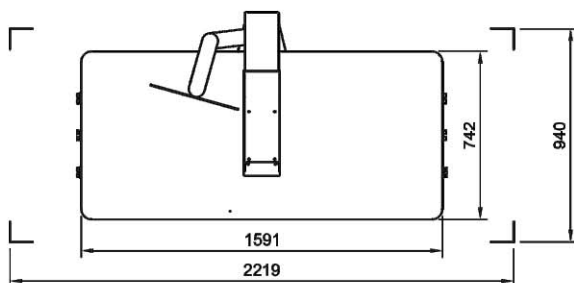

More information about Amadeo V-DR mini II you can be found here: [www.or-technology.com](http://www.or-technology.com)



# Advantages of professional acquisition software

Modern graphical user interface, **touchscreen** operation

Capture of patient data via **DICOM Worklist**, **BDT/GDT**, **HL7** or other protocols – data may also be captured manually

Use of **DICOM Procedure Codes** for the transfer of all relevant examination data directly from the connected patient management system (HIS/RIS)

**Freely configurable** body parts with more than **200 projections** and numerous possible adjustments

Safe and fast **registration of emergency patients** allowing the user to **switch between examinations** of a patient, for instance to avoid having to re-position the patient frequently

Allows the user to **subsequently add images** to an examination, even after that examination has already been completed

Special tools for veterinary medicine, such as an extra dialogue box for patient and owner data, **automatic hip dysplasia measuring (AI-based)**, **MMP**, **TTA**, **TPLO** and **vertebral heart score (Buchanan)**, **special image filters** and much more

Fully **integrated radiographic positioning guide** for each examination incl. comprehensive notes, photos and correct X-ray images

Suited for use in dental medicine, e.g. with a digital dental sensor or a dental CR system

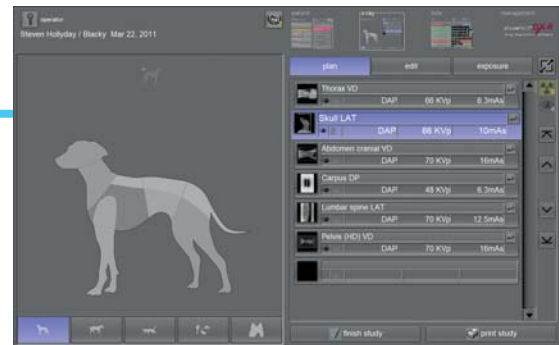

Planning the X-ray examination

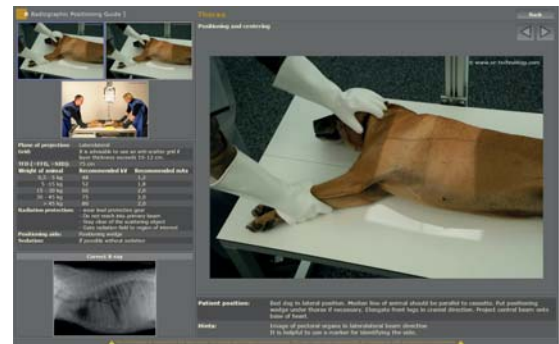

Integrated multimedia X-ray positioning guide



Preview image of the X-ray image



Diagnostic in the professional PACS viewer



Amadeo V **mini II**

# Specification of the X-ray system with swivelling monitor

## HF generator

- 32 kW HF generator for 230 V~ line voltage, 50/60 Hz single phase (standard socket)
- kV range from 40 - 125 kV
- mA Range 80 - 400 mA
- Switching time from 0.004 – 1.5 s

## X-ray stand with table

- X-ray stand with fixed FFA = 105 cm
- Professional monitor-arm mount for convenient operation (180° swivel range, height adjustable)
- Rotatable collimator with LED light and timer, control via brake
- 4-way floating table system, generous travels, very quiet brakes
- Large, completely flat table surface without upstand (1591 x 742 mm) with scratch-resistant, dose-optimised table top, table height 839 mm
- Built-in PC (depending on version)
- Integrated drawer for positioning aids etc.
- 3-stage LED status display → Visualisation of operating status
- Stable and durable design of all components
- 2-step foot switch (prepare / X-ray shot)
- Weight approx. 245 kg
- Automatic collimator light when a person approaches within 20 cm, light stays on while the animal is positioned and turns off 10 sec. after leaving the table



A video to demonstration can be found here:



## X-ray tube 125 kVp

Rotating anode X-ray tubes with double focus, focal spot 0.6 / 1.3 mm

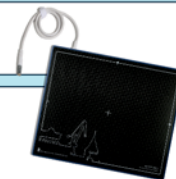

## Direct radiography flat panel detector 35 cm x 43 cm

Excellent image quality even at low radiation dose -  
Different sizes and resolutions available

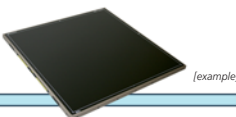

[example]

## Direct radiography flat panel detector 43 cm x 43 cm

Excellent image quality even at low radiation dose -  
Different sizes and resolutions available

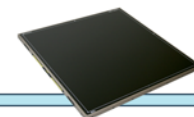

[example]

## Operation by dicomPACS® DX-R acquisition station

PC with 24" touch screen monitor (1,920 x 1,080 Pixel) with rotating (180°) monitor arm bracket with professional, sturdy support arm including dicomPACS® DX-R acquisition and diagnostic software with modern graphical user interface including basic software package and integrated X-ray positioning guide provides information on the correct adjustment technique for each examination, including:

- dicomPACS® DX-R Generator Control
- dicomPACS® DX-R DICOM Send SCU inkl. MPPS and Storage Commitment
- dicomPACS® DX-R DICOM Worklist SCU + dicomPACS® Connect
- dicomPACS® DX-R DICOM Patient CD
- dicomPACS® DX-R Cognition Optimised Processing



## Fixing clamps

Clamps for holding ties to fix the animal in place so that staff can leave the controlled area during the shot



## Optional: Table extension by 40 cm

- Quick and easy installation due to convenient "click system".
- Only a few steps required and can be installed without tools, e.g. screwdriver
- can be attached left or right, without upstands
- Loadable up to 15 kg
- Total length of table top incl. extension 199.2 cm
- Total travel changes to 302.5 cm with table extension



A video on the handling you can find here:





# OR 4Vet

Multimodal image diagnostics  
that inspire.

**Everything from a single source:** PACS | X-ray | Ultrasound | CT  
OR 4Vet. Because image diagnostics only needs one partner.

Headquarters:

OR Technology (Oehm und Rehbein GmbH), Neptunallee 7c, 18057 Rostock, Germany  
Tel. +49 381 36 600 500, Fax +49 381 36 600 555  
www.or-technology.com, info@or-technology.com

OR Technology UK: Celtic SMR Ltd., Frederick House, Hayston View, Johnston  
Haverfordwest, Pembrokeshire SA62 3AQ, United Kingdom  
www.celticsmr.co.uk, sales@celticsmr.co.uk

Info hotline: +49 381 36 600 600

[www.or4vet.com](http://www.or4vet.com)

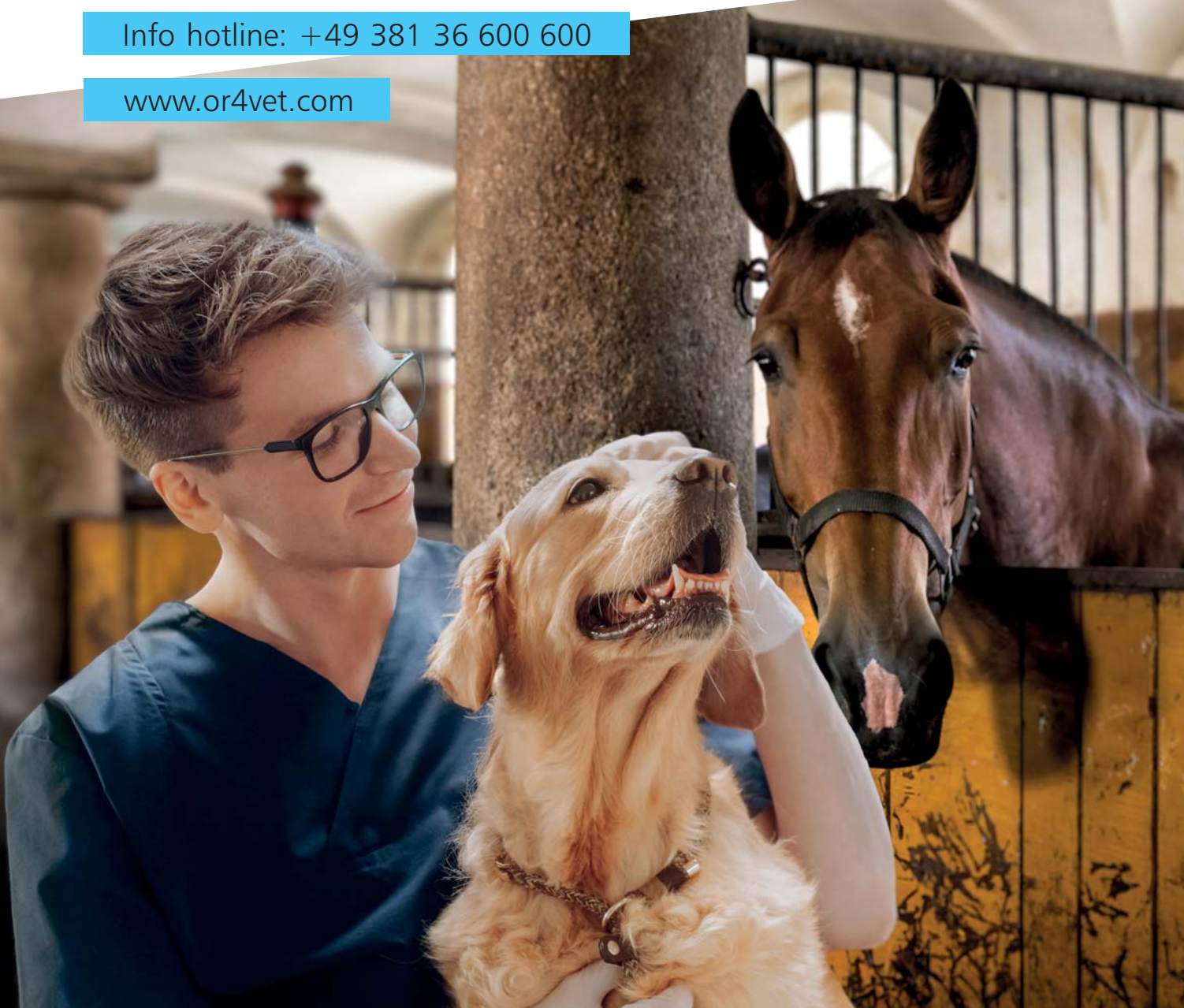

Specifications subject to revision without notice

The editor strives to impart correct and up to date information. The provided specifications are based on current knowledge and are subject to revision without notice. This brochure is subject to correction. The editor assumes no responsibility for the information being up to date, correct and complete.

All furnished logos, pictures and graphics are property of the particular company and subject to copyright of the licensor. Use, dissemination, distribution or copying of the pictures, logos or text compiled or processed by the editor is subject to our written consent. All rights reserved.